

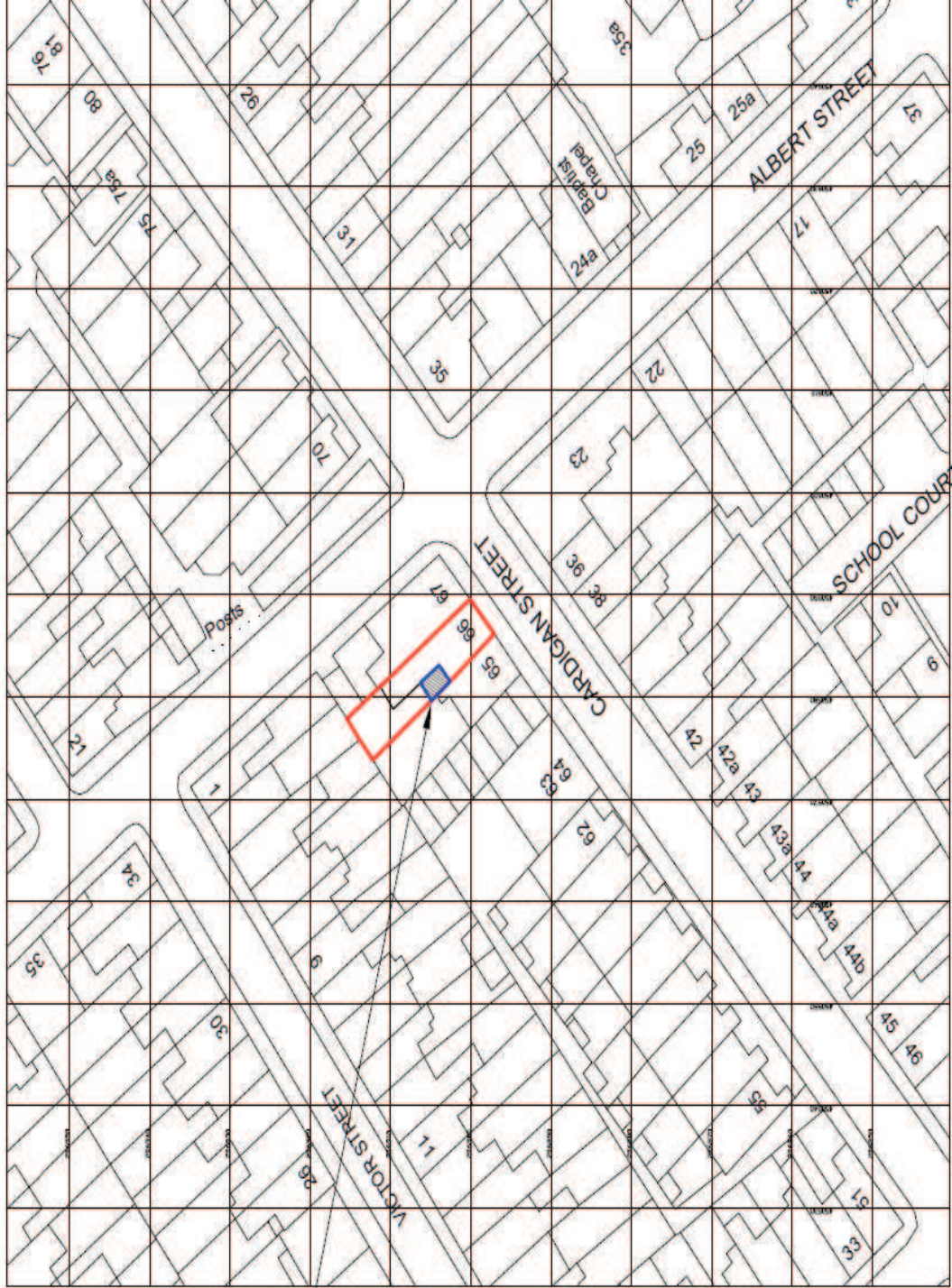

## **Welcome to the West Area Planning Committee**

- **This planning committee meeting is held in public, but it is not a public meeting.**
- **There will be opportunity for the public to address the committee on each application.**
- **If you wish to speak for or against a planning application, you will need to have either requested it in advance, or fill out and hand in one of the available speaker forms.**
- **Information on meeting protocol and conduct at committee is set out in the Code of Practice.**
- **You can find a copy of the Code of Practice in the committee agenda, just before the first planning application report.**



Ordnance Survey, (c) Crown Copyright 2014. All rights reserved. Licence number 100022432



Existing rear elevation



Existing rear elevation, & neighbouring property at 65 Cardigan Street



Boundary between 66 and 65 Cardigan street



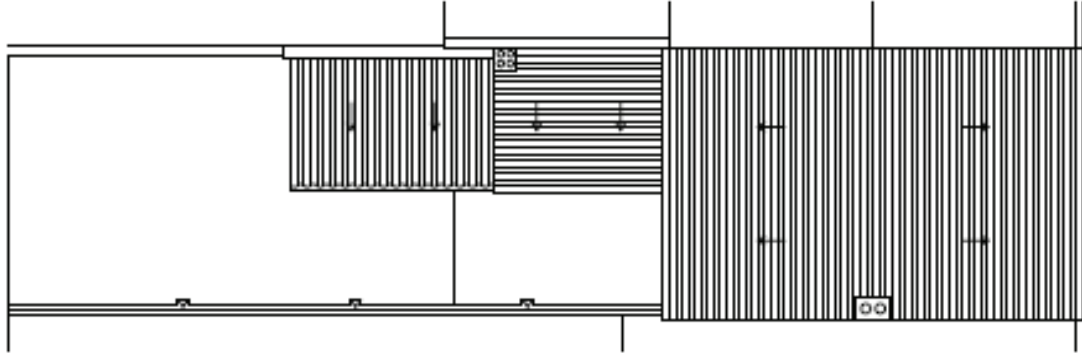

Existing Roof Plan

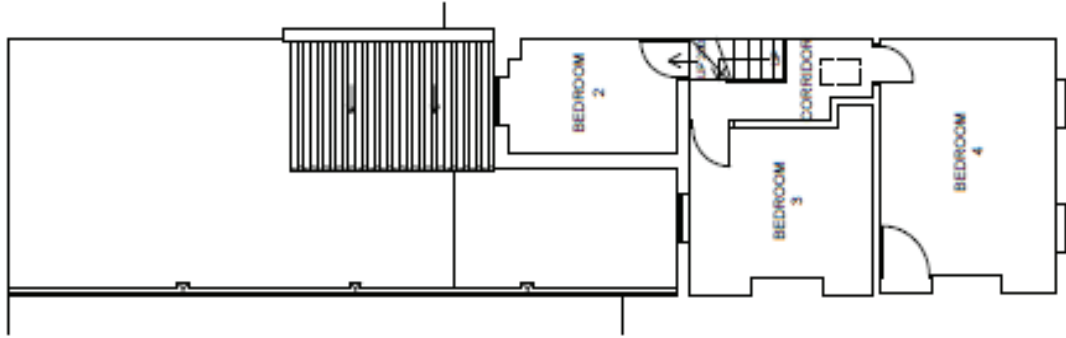

Existing First Floor Plan

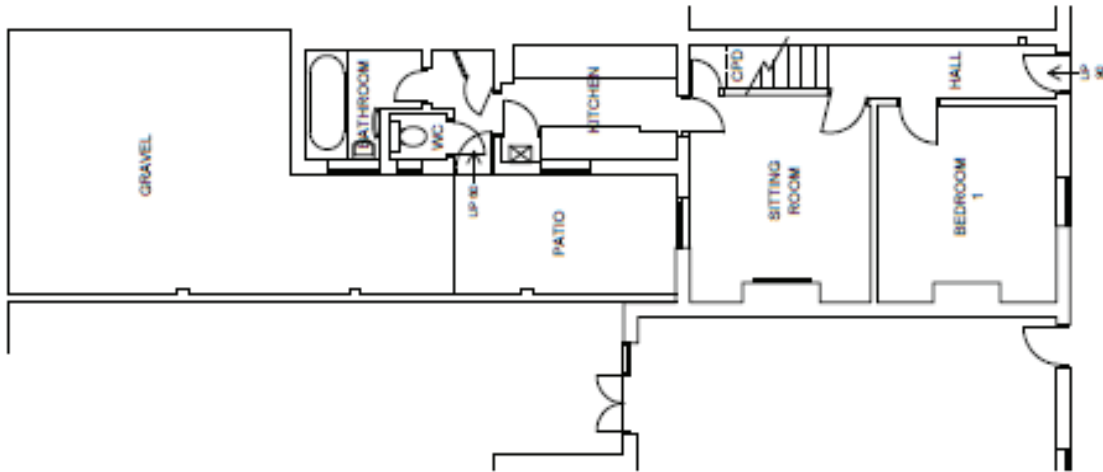

Existing Ground Floor Plan

Existing layout

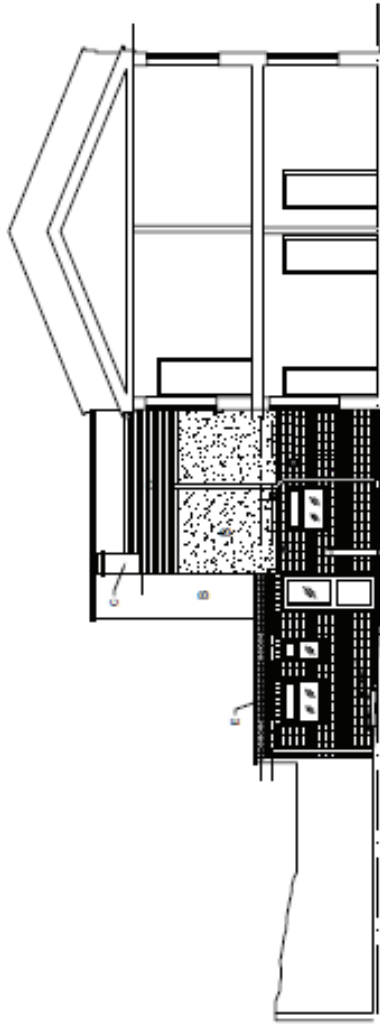

Existing West  
Elevation

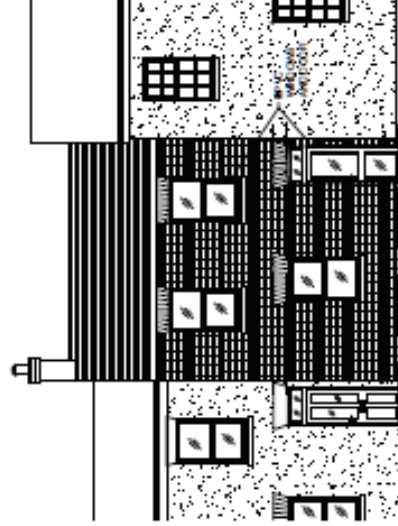

Existing South  
Elevation

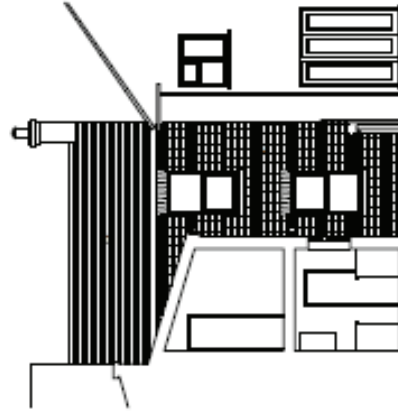

Existing North  
Section

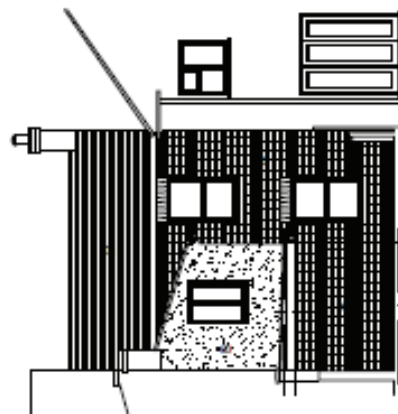

Existing North  
Elevation

1. 2. 3. 4. 5. 6. 7. 8. 9. 10. 11. 12. 13. 14. 15. 16. 17. 18. 19. 20. 21. 22. 23. 24. 25. 26. 27. 28. 29. 30. 31. 32. 33. 34. 35. 36. 37. 38. 39. 40. 41. 42. 43. 44. 45. 46. 47. 48. 49. 50. 51. 52. 53. 54. 55. 56. 57. 58. 59. 60. 61. 62. 63. 64. 65. 66. 67. 68. 69. 70. 71. 72. 73. 74. 75. 76. 77. 78. 79. 80. 81. 82. 83. 84. 85. 86. 87. 88. 89. 90. 91. 92. 93. 94. 95. 96. 97. 98. 99. 100.

## Existing elevations



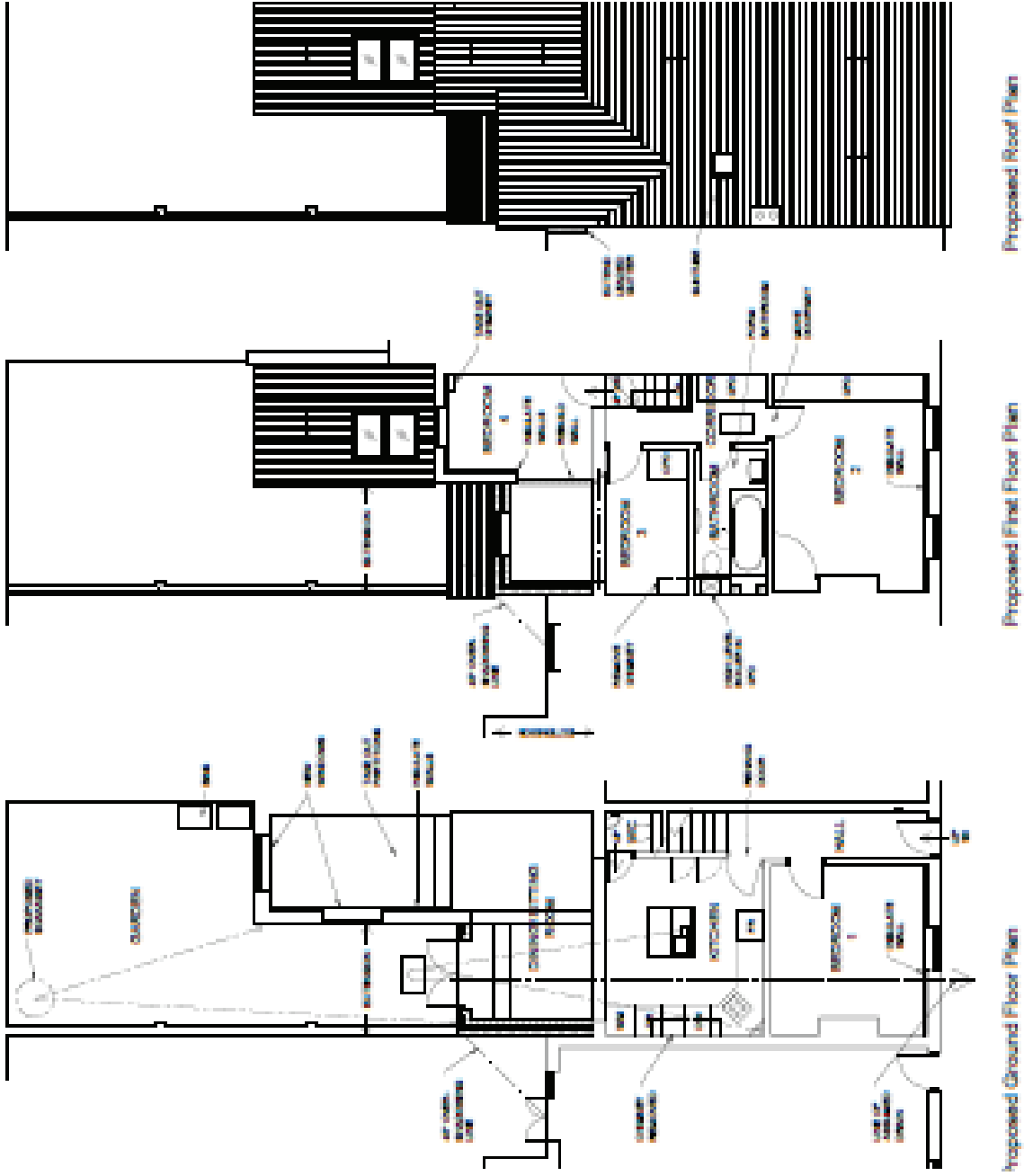

Proposed layout

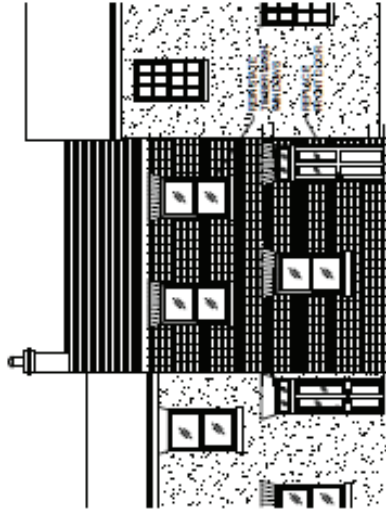

Proposed South Section

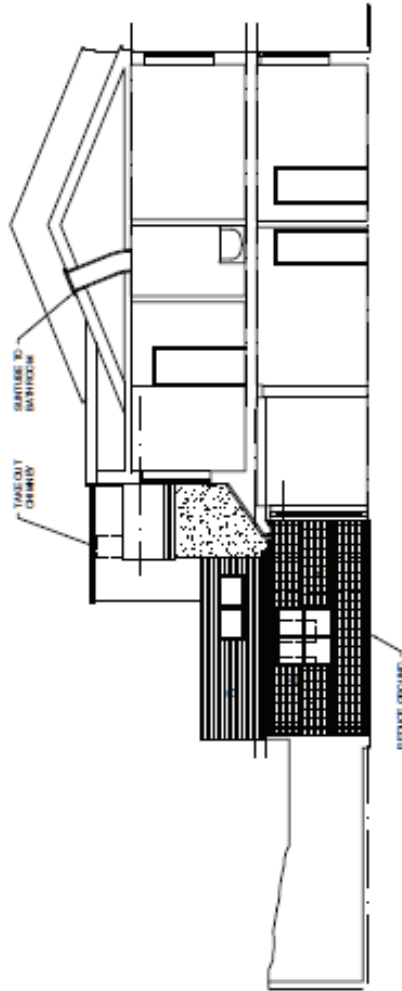

Proposed West Elevation

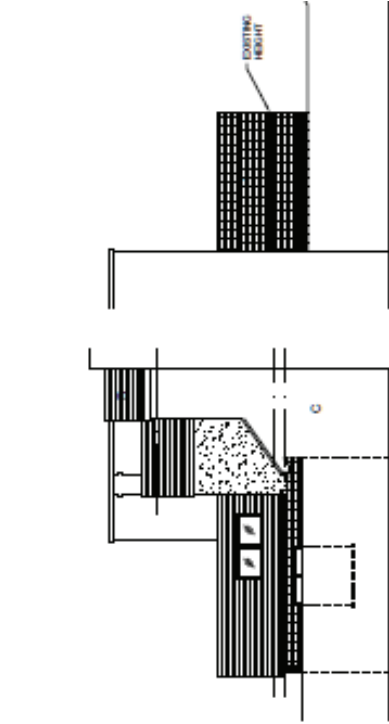

Proposed West Elevation from No. 65

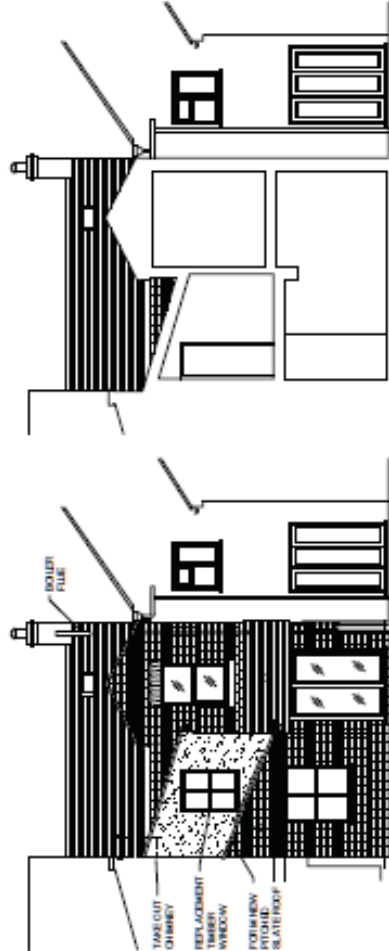

Proposed North Elevation

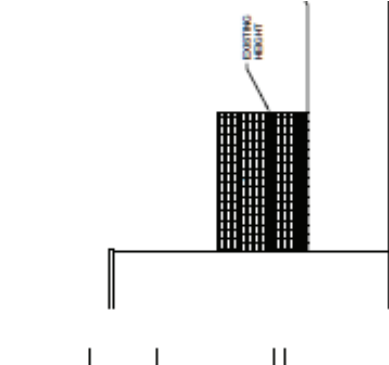

Proposed East Elevation from No. 67

A. Modern red brick to match

A. 03.03.14. Notes Added

Proposed elevations